



# Holy Family Hospital

## An Institution of the Order of Malta



Contact us:

HOLY FAMILY HOSPITAL  
322-326 Paul VI Street  
P. O. Box 8 – Bethlehem  
Palestinian Authority

Tel: +970 2 274 1151  
Fax: +970 2 2741154  
E-mail:

[info@holyfamilyhospital-  
bethlehem.org](mailto:info@holyfamilyhospital-bethlehem.org)

Website:

[www.holyfamilyhospital-  
bethlehem.org](http://www.holyfamilyhospital-<br/>bethlehem.org)

### Inside this issue :

Editorial	1
Activity Report	3
Detailed Statistic	7

Designed by  
**Mrs. Rawan Hazboun  
Bazazo**

## Editorial



**Ms. Nahil Bannoura**  
**Midwife**  
**Holy Family Hospital**

We would like to appreciate Ms. Nahil Bannoura a midwife for her good work and the endless hours of service that she have dedicated to our Hospital. She have all those affluence which accolades in a good and honest employee.

Ms. Bannoura is employed at HFH since 1990, and spend over 25 years serving and helping the poor and needy patients whom they attend our hospital seeking our help. She showed sympathy and care to the mothers and babies , high professions in handling emergency cases, trying to eases the women labor pain, etc.

We appreciate your positive attitude and your ability to motivate your team for work. You have proved your plausible work which results in leading heights of achieving targets.

Your devotion towards work is inspiring other employees which mitigates the reluctance in work and strengthen the motivation among them.

The management committee earnestly would like to express its gratitude to you for giving Holy Family Hospital the best and wishes you the best for all the years to come.

*Thank you*

### TO MAKE A DONATION:

BANK ACCOUNT:  
HOLY FAMILY HOSPITAL  
ACCOUNT № : 3890000/0  
WITH

BANK OF PALESTINE PLC  
SWIFT CODE: PALSPS 22

P.O.BOX 765 - BETHLEHEM WEST BANK VIA ISRAEL BANK № 89 /BANK BRANCH № 450  
IBAN: PS52PALS045003890000333000000 (EUR)



# Our mission becomes more extended by days

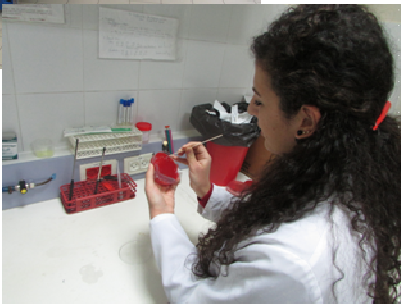
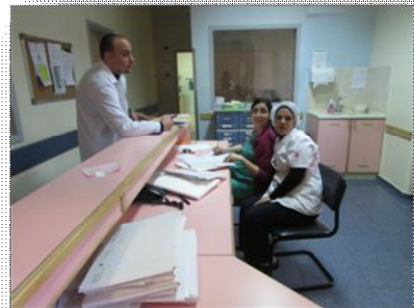
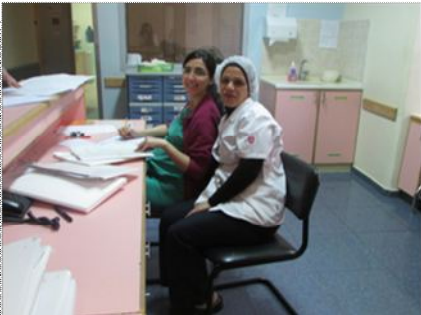





## December's Activity

*Holy Family Hospital team  
decorating the Christmas tree with joy,  
love and happiness*





## NEW YEAR BORN BABIES

On the night of the 31st of December 2015 we had a lot of new born babies at HFH, we celebrated the new year evening helping and taking care of these babies.

We wish them all the luck and happiness ever after.







## Christmas Dinner to HFH team

It is Christmas! Since the beginning of December all employees got prepared to attend the Christmas dinner which was offered by the hospital to all employees. On the 18th December 2015 the Christmas dinner took place at the Golden Roof restaurant, most of the staff of the different department attended, a joyful and pleasurable atmosphere was among the place. This dinner helps a lot in maintaining the good relations between our qualified staff .

**We wish them all a Merry Christmas and a peaceful 2016.**





# ACTIVITY REPORT

*“Hope is a powerful motivation for Charity”*

## Monthly Deliveries

The number of monthly deliveries 1990 - 2015 is as follows:

	1990	1995	1999	2000	2005	2006	2007	2009	2010	2011	2012	2013	2014	2015
JAN	0	148	162	250	224	240	230	221	258	249	274	249	271	<b>313</b>
FEB	4	130	165	239	221	218	228	239	221	228	227	224	257	<b>264</b>
MAR	46	168	217	231	231	217	<b>313</b>	236	265	260	278	260	287	286
APR	68	180	213	274	240	216	<b>322</b>	280	298	286	265	301	267	277
MAY	85	188	246	288	238	237	<b>366</b>	284	304	285	229	250	240	297
JUN	85	202	276	294	258	219	277	275	<b>333</b>	292	261	278	302	311
JUL	84	188	302	<b>329</b>	235	243	276	328	307	286	306	279	314	<b>379</b>
AUG	71	199	299	309	235	256	264	280	286	292	296	289	319	<b>351</b>
SEP	109	167	276	275	234	280	233	261	295	263	291	267	281	<b>327</b>
OCT	116	193	273	223	257	295	255	<b>297</b>	270	251	281	274	258	286
NOV	97	203	<b>282</b>	165	213	257	224	247	237	224	249	271	251	224
DEC	104	198	266	175	207	<b>268</b>	238	265	236	243	209	242	265	253
<b>TOTAL</b>	<b>869</b>	<b>2164</b>	<b>2977</b>	<b>3052</b>	<b>2793</b>	<b>2946</b>	<b>3226</b>	<b>3213</b>	<b>3310</b>	<b>3159</b>	<b>3166</b>	<b>3184</b>	<b>3312</b>	<b>3568</b>

Baby of the Month  
Baby of the Month



**TOTAL DELIVERIES SINCE 1990**

**66,995**





# DETAILED STATISTICS

Prepared By Ms. Randa Sleibi

*“Because the poorest deserve the best”*



60,000th Delivery

*“Now let’s continue to move forward with your solidarity and support ”*



2015	JAN	FEB	MAR	APR	MAY	JUN	JUL	AUG	SEP	OCT	NOV	DEC	Total
ob/gyn consult. HFH	1025	952	992	923	1052	1204	1257	1176	922	723	866	954	12046
Outreach ob/gyn consultations	184	198	241	220	197	228	242	267	185	247	246	301	2756
Outreach Ped. Consultations	23	86	138	107	108	115	111	135	108	116	96	115	1258
Ped. Consultations	214	154	219	191	208	252	284	236	301	210	233	195	2697
Hearing Screening	296	251	276	267	268	290	339	335	307	261	214	244	3348
Diabetic Consultation	68	37	42	48	84	87	84	112	81	75	59	54	831
Mammography	4	8	9	15	13	38	27	22	18	43	24	26	247
over 45 Well Women Health Clinic	38	27	59	43	68	112	89	95	79	81	111	95	897
private cons. o/g	354	342	484	399	390	425	427	514	517	491	383	466	5192
private cons. ped	1	1	4	2	1	4	0	4	14	47	41	29	148
Cardiology		5	28	37	34	38	23	1	47	64	67	52	396
Private cons. Rheumatology / Osteoporosis	88	92	113	77	102	114	88	87	101	87	111	64	1124
<b>T.Consultations</b>	<b>2295</b>	<b>2153</b>	<b>2605</b>	<b>2329</b>	<b>2525</b>	<b>2907</b>	<b>2971</b>	<b>2984</b>	<b>2680</b>	<b>2445</b>	<b>2451</b>	<b>2595</b>	<b>30940</b>
TTL.Op.Del.File	7	2	10	2	3	7	4	2	1	3	7	4	52
Deliveries 3rd cl	273	234	234	246	251	273	331	291	281	244	202	206	3066
Deliveries 2nd cl	13	9	19	10	12	18	13	24	11	13	9	15	166
Deliveries 1st cl	8	6	7	6	12	8	8	9	11	4	5	10	94
Del..2nd cl.private	12	7	16	7	14	4	9	9	11	11	6	13	119
Del..1st cl.private	7	8	10	8	8	8	18	18	13	14	2	9	123
<b>TTL Deliveries</b>	<b>313</b>	<b>264</b>	<b>286</b>	<b>277</b>	<b>297</b>	<b>311</b>	<b>379</b>	<b>351</b>	<b>327</b>	<b>286</b>	<b>224</b>	<b>253</b>	<b>3568</b>
incl. C/S sections	84	64	59	65	66	74	97	92	72	86	57	63	879
incl. Del..UNRWA	129	112	110	101	110	104	165	150	141	140	103	103	1468
dont acc. P.N.A.	10	5	10	9	2	8	4	7	10	8	8	6	87
gyn.oper. 3rd class	30	34	41	36	37	43	37	57	36	23	41	37	452
gyn.oper. 2nd class	1	0	0	0	0	2	1	0	0	0	6	3	13
gyn.oper. 1st class	1	0	1	1	0	1	1	0	0	0	0	0	5
gyn.oper. .2nd class private	6	9	15	7	8	6	5	5	5	10	2	12	90
gyn.oper. 1st class private	1	0	1	0	1	0	0	0	1	2	0	0	6
<b>TTL Gyn.Oper.</b>	<b>39</b>	<b>43</b>	<b>58</b>	<b>44</b>	<b>46</b>	<b>52</b>	<b>44</b>	<b>62</b>	<b>42</b>	<b>35</b>	<b>49</b>	<b>52</b>	<b>566</b>
incl.op.UNRWA	16	26	28	21	12	23	21	30	17	19	20	17	250
incl.minor g.oper.	24	27	36	28	33	35	33	46	34	26	33	36	391
incl.major g.oper.	15	16	22	16	13	17	11	16	8	9	16	16	175
days ob/gn 3rd cl	518	450	447	478	484	543	615	577	541	482	404	415	5954
days ob/gn 2nd cl	50	43	71	35	55	40	46	61	43	55	30	59	588
days ob/gn 1st cl	32	19	37	29	39	34	56	51	43	31	16	38	425
<b>TOTAL days ob/gn</b>	<b>600</b>	<b>512</b>	<b>555</b>	<b>542</b>	<b>578</b>	<b>617</b>	<b>717</b>	<b>689</b>	<b>627</b>	<b>568</b>	<b>450</b>	<b>512</b>	<b>6967</b>
Admissions Obst.	386	301	344	340	366	391	453	428	390	340	269	315	4323
Admissions Gyn.	39	43	58	44	46	52	44	62	42	35	49	52	566
<b>TTL Admiss. Ob/gn</b>	<b>425</b>	<b>344</b>	<b>402</b>	<b>384</b>	<b>412</b>	<b>443</b>	<b>497</b>	<b>490</b>	<b>432</b>	<b>375</b>	<b>318</b>	<b>367</b>	<b>4889</b>
incl. Ad. UNRWA	177	160	157	144	139	144	215	197	174	174	134	138	1953
days neo level 1	109	66	95	92	100	106	135	112	55	139	140	128	1277
days neo level 2	104	97	136	94	85	133	92	129	69	110	99	141	1289
days neo level 3	253	195	224	158	109	141	151	84	178	85	143	111	1832
<b>TTL days Neonatal</b>	<b>466</b>	<b>358</b>	<b>455</b>	<b>344</b>	<b>294</b>	<b>380</b>	<b>378</b>	<b>325</b>	<b>302</b>	<b>334</b>	<b>382</b>	<b>380</b>	<b>4398</b>
Adm.Neo.level 1	15	4	9	7	9	13	7	3	7	12	10	10	106
Adm.Neo.level 2	6	9	11	13	6	8	13	12	12	14	9	20	133
Adm.Neo.level 3	9	8	12	13	10	13	21	8	11	11	12	12	140
<b>TTL Admiss. Neon.</b>	<b>30</b>	<b>21</b>	<b>32</b>	<b>33</b>	<b>25</b>	<b>34</b>	<b>41</b>	<b>23</b>	<b>30</b>	<b>37</b>	<b>31</b>	<b>42</b>	<b>379</b>
incl. Ad.UNRWA	7	14	7	14	9	9	13	9	11	17	13	17	140
dont Ad.P.N.A.	9	10	16	16	13	16	20	10	13	8	14	14	159
<b>T.OCCUP.%O/G</b>	<b>46.08</b>	<b>43.54</b>	<b>42.63</b>	<b>43.02</b>	<b>44.39</b>	<b>48.97</b>	<b>55.07</b>	<b>52.92</b>	<b>49.76</b>	<b>43.63</b>	<b>35.71</b>	<b>39.32</b>	<b>45.45</b>
<b>T.OCCUP.%Neo.L1+L2+L3</b>	<b>83.51</b>	<b>71.03</b>	<b>81.54</b>	<b>63.70</b>	<b>52.69</b>	<b>70.37</b>	<b>67.74</b>	<b>58.24</b>	<b>55.93</b>	<b>59.86</b>	<b>70.74</b>	<b>68.10</b>	<b>66.94</b>