



Holy Family Hospital

An Institution of the Order of Malta



Contact us:

HOLY FAMILY HOSPITAL
322-326 Paul VI Street
P. O. Box 8 – Bethlehem
Palestinian Authority

Tel: +970 2 274 1151
Fax: +970 2 2741154

E-mail:
[info@holyfamilyhospital-
bethlehem.org](mailto:info@holyfamilyhospital-bethlehem.org)

Website:
[www.holyfamilyhospital-
bethlehem.org](http://www.holyfamilyhospital-
bethlehem.org)

Inside this issue :

Editorial	1
Activity Report	3
Detailed Statistic	8

Designed by
Mrs. Rawan Hazboun
Bazazo

Editorial

Prepared by
Mrs. Rawan Hazboun

Holy Family Hospital management committee and staff would like to take this chance to introduce the orientation program that took place for our newly 7 qualified Midwives who were due to commence working in HFH on the 14th June 2015. In collaboration with Ms. Kathryn MacQuillan from Ireland, she dedicated this month to help and support all the 7 midwives. She implemented an orientation program that was divided into 4 sections to include Antenatal, Delivery, Postnatal ward teaching spending one week in each area and daily tutorials as well.

Antenatal Ward teaching included various topics such as Documentation, Administration of Medications, and Admission of the Antenatal patient and appropriate maternal and fetal observations. Also, Preparing patients for OT, Emergency situations such as Obstetric Haemorrhage and CTG Interpretation.

Delivery Ward orientation included the Holistic care of the patient in labour including pain relief while labour. Extensive instruction on the safe use of Oxytocin in labour, emergency issues included Cord Prolapse, Shoulder Dystocia and Intrapartum Haemorrhage.

In the Postnatal Ward the program included care of the patients following normal, operative vaginal delivery and Caesarean Section, also, Care of patients following transfer from HDU. Moreover, Perineal and abdominal wound care. As well as the Preparation of patient for discharge following delivery.

TO MAKE A DONATION:

BANK ACCOUNT:
HOLY FAMILY HOSPITAL
ACCOUNT No : 3890000/0
WITH

BANK OF PALESTINE PLC
SWIFT CODE: PALSPS 22
P.O.BOX 765 - BETHLEHEM WEST BANK VIA ISRAEL BANK No 89 /BANK BRANCH No 450
IBAN: PS52PALS045003890000333000000 (EUR)
IBAN:PS47PALS045003890000013000000 (USD)



In order to compliment this ward bedside orientation and teaching, each midwife had to give daily case presentations, this was facilitated during our twice daily ward rounds of all the inpatients.

A comprehensive series of tutorials were included in the program, covering subjects such as PET, Infection/Sepsis, Diabetes, Preterm labour, Abnormal Presentations and CTG Interpretation. Dr Rana Shalalkeh , Obstetrics and gynecology resident doctor at HFH gave a tutorial on Neonatal Resuscitation and Senior Neonatal Nurse. Meanwhile, Therese khier a neonatal nurse and responsible for the infection control gave a tutorial on the Infection Control.

At the end of the second week program Ms. MacQuillan gave each Midwife an Appraisal and this was discussed with Sr Maha Sansour Matron at HFH.

Ms. MacQuillan: “ I would like this opportunity to thank Sr Maha for inviting me to facilitate this program, the staff in the A/N - P/N and the Delivery Units for their willingness to accommodate myself and the group during the 2 weeks.

Finally, I would like to say the 7 new Midwives were a pleasure to teach and get to know. They were very eager to get as much information as possible and were very enthusiastic to practice Midwifery to the highest possible standard. I have no doubt that these young intelligent midwives will be an asset to HFH in the immediate term but more especially in the long term as their hands on experience grow.”



Tanseem Hawamdeh
Midwife



Rawan Hawash
Midwife



Nada Oweineh
Midwife



Haneen Manasrah
Midwife



Layla Omari
Midwife



Samah Abu Laban
Midwife

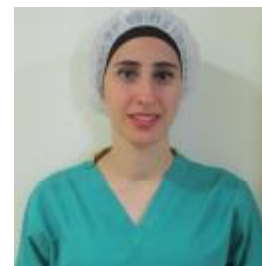

Kholod Al Zeer
Midwife



June's Activity

ALI Our NICU Superman!!

Ali was a premature baby who was admitted to our NICU unit and remained in our neonatal intensive care for three months. Now he is one year old with a good health, active and clever. His parents came to HFH NICU unit to celebrate his first birthday with our doctors, nurses and our Ophthalmologist from Saint John who examined his eyes regularly joined his birthday.

NICU team and Management Committee wishes him a very Happy birthday !!







Groups visiting Holy Family Hospital during their pilgrimage program to the Holy Land

Ms. Ruta Voveryte, Member of the Presidium of the Order of Malta Relief Organization/Lithuania, visited the hospital on June 18, 2015. Ms Voveryte expressed her admiration regarding the work being done at Holy Family Hospital to serve the poor and sick.



Dr. Maria Sophia Aguirre, Ordinary Professor of Economics / Catholic University of America, and **Ms Barbara Drake Garcia**, FPCS/Spain, visited the hospital on June 25, 2015.

Dr. Aguirre and Ms. Garcia were very pleased to see our work. Dr. Aguirre had great ideas regarding new technologies to be used in our Operating Rooms that will be taken into consideration in the renovation project of our Operating theatre. Moreover, Ms Garcia has been working in Palestine for a long time in developing the educational system and now is working with Bethlehem University on a dedicated program for the children with development growth problems; Ms Garcia was pleased to know about our Paediatric outreach mobile clinic and the many children suffering from development growth problems that we detected through the services provided in our mobile clinic. Ms Garcia confirmed that Holy Family Hospital will have a great and major role in their program with Bethlehem University.

All our visitors were briefed about the hospital developments, achievements over the years, our services and programs. In addition, a tour in the hospital different departments took place.

We would like to take this opportunity to thank all of you for sparing some time during your pilgrimage program to visit our hospital and witnessing our work first-hand.



Over 45 Well Women Clinic / Health Education Session

On June 15, 2015 a Health Education session was held in Beit-Sahour for the women over 45 years who are members of Virgin Mary's Well Women Committee. Dr. Dabdoub, doctor responsible of our Over 45 well women clinic, conducted the lecture.

Dr. Dabdoub discussed all menopausal symptoms, how to deal with these signs and symptoms, and discussed what is needed in order to prevent and lessen the chronic conditions that may occur with aging. In addition, concentrated on the issue that women at this age are at higher risk of Cardiovascular Disease, Osteoporosis, Urinary incontinence, Overweight/obesity, Breast cancer, Abnormal Uterine Bleeding, Cervical cancer, Vaginal Dryness, joint pain, high cholesterol level and informed them about our services that we provide at our clinic to assist women in having a better quality of life during this age.

After the lecture, a discussion was held and women had plenty of questions regarding the Menopausal symptoms and were very glade and pleased for attending this lecture. A total number of 46 women attended the lecture. During June and mainly after the lecture a total of 36 women visited the clinic and are benefiting from the services provided at this clinic. It is estimated that more and more women will be coming to the clinic.







ACTIVITY REPORT

“Hope is a powerful motivation for Charity”

Monthly Deliveries

The number of monthly deliveries 1990 - 2015 is as follows:

	1990	1995	1999	2000	2005	2006	2007	2009	2010	2011	2012	2013	2014	2015
JAN	0	148	162	250	224	240	230	221	258	249	274	249	271	313
FEB	4	130	165	239	221	218	228	239	221	228	227	224	257	264
MAR	46	168	217	231	231	217	313	236	265	260	278	260	287	286
APR	68	180	213	274	240	216	322	280	298	286	265	301	267	277
MAY	85	188	246	288	238	237	366	284	304	285	229	250	240	297
JUN	85	202	276	294	258	219	277	275	333	292	261	278	302	311
JUL	84	188	302	329	235	243	276	328	307	286	306	279	314	
AUG	71	199	299	309	235	256	264	280	286	292	296	289	319	
SEP	109	167	276	275	234	280	233	261	295	263	291	267	281	
OCT	116	193	273	223	257	295	255	297	270	251	281	274	258	
NOV	97	203	282	165	213	257	224	247	237	224	249	271	251	
DEC	104	198	266	175	207	268	238	265	236	243	209	242	265	
TOTAL	869	2164	2977	3052	2793	2946	3226	3213	3310	3159	3166	3184	3312	1748

Baby of the Month
Baby of the Month

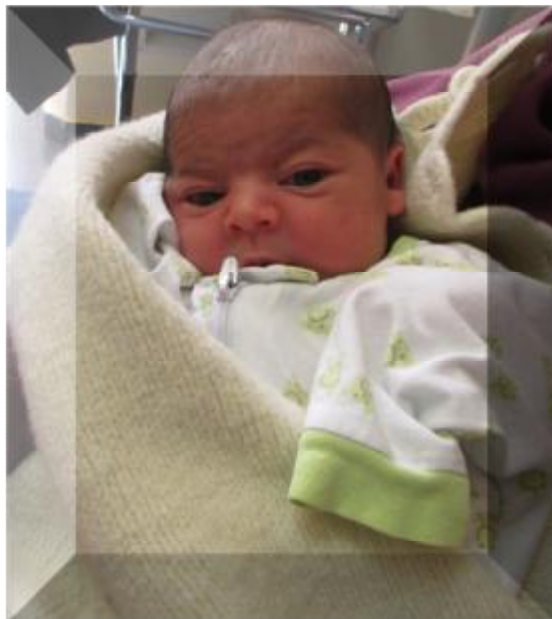

TOTAL DELIVERIES SINCE 1990 | 65,175



DETAILED STATISTICS

Prepared By Ms. Randa Sleibi

“Because the poorest deserve the best”



60,000th Delivery

“Now let’s continue to move forward with your solidarity and support ”



2015	JAN	FEB	MAR	APR	MAY	JUN	JUL	AUG	SEP	OCT	NOV	DEC	Total
ob/gyn consult. HFH	1025	952	992	923	1052	1204							6148
Outreach ob/gyn consultations	184	198	241	220	197	228							1268
Outreach Ped. Consultations	23	86	138	107	108	115							577
Ped. Consultations	214	154	219	191	208	252							1238
Hearing Screening	296	251	276	267	268	290							1648
Diabetic Consultation	68	37	42	48	84	87							366
Mammography	4	8	9	15	13	38							87
over 45 Well Women Health Clinic	38	27	59	43	68	112							347
private cons. o/g	354	342	484	399	390	425							2394
private cons. ped	1	1	4	2	1	4							13
Cardiology		5	28	37	34	38							142
Private cons. Rheumatology / Osteoporosis	88	92	113	77	102	114							586
T.Consultations	2295	2153	2605	2329	2525	2907							14814
TTL.Op.Del.File	7	2	10	2	3	7							31
Deliveries 3rd cl	273	234	234	246	251	273							1511
Deliveries 2nd cl	13	9	19	10	12	18							81
Deliveries 1st cl	8	6	7	6	12	8							47
Del..2nd cl.private	12	7	16	7	14	4							60
Del..1st cl.private	7	8	10	8	8	8							49
TTL Deliveries	313	264	286	277	297	311							1748
incl. C/S sections	84	64	59	65	66	74							412
incl. Del..UNRWA	129	112	110	101	110	104							666
dont acc. P.N.A.	10	5	10	9	2	8							44
gyn.oper. 3rd class	30	34	41	36	37	43							221
gyn.oper. 2nd class	1	0	0	0	0	2							3
gyn.oper. 1st class	1	0	1	1	0	1							4
gyn.oper. .2nd class private	6	9	15	7	8	6							51
gyn.oper. 1st class private	1	0	1	0	1	0							3
TTL Gyn.Oper.	39	43	58	44	46	52							282
incl.op.UNRWA	16	26	28	21	12	23							126
incl.minor g.oper.	24	27	36	28	33	35							183
incl.major g.oper.	15	16	22	16	13	17							99
days ob/gn 3rd cl	518	450	447	478	484	543							2920
days ob/gn 2nd cl	50	43	71	35	55	40							294
days ob/gn 1st cl	32	19	37	29	39	34							190
TOTAL days ob/gn	600	512	555	542	578	617							3404
Admissions Obst.	386	301	344	340	366	391							2128
Admissions Gyn.	39	43	58	44	46	52							282
TTL Admiss. Ob/gn	425	344	402	384	412	443							2410
incl. Ad. UNRWA	177	160	157	144	139	144							921
days neo level 1	109	66	95	92	100	106							568
days neo level 2	104	97	136	94	85	133							649
days neo level 3	253	195	224	158	109	141							1080
TTL days Neonatal	466	358	455	344	294	380							2297
Adm.Neo.level 1	15	4	9	7	9	13							57
Adm.Neo.level 2	6	9	11	13	6	8							53
Adm.Neo.level 3	9	8	12	13	10	13							65
TTL Admiss. Neon.	30	21	32	33	25	34							175
incl. Ad.UNRWA	7	14	7	14	9	9							60
dont Ad.P.N.A.	9	10	16	16	13	16							80
T.OCCUP.%O/G	46.08	43.54	42.63	43.02	44.39	48.97							44.78
T.OCCUP.%Neo.L1+L2+L3	83.51	71.03	81.54	63.70	52.69	70.37							70.50